



WFIS WORLD ROVER SCOUT MOOT

01.AUGUST 2026 TILL 08.AUGUST 2026



WFIS WORLD ROVER SCOUT MOOT

- **OPEN TO ALL WFIS ROVER / RANGER / PIONEERS**
- **ROVERS, PIONEERS AND RANGERS OVER 16 YEARS OLD**
- **PROGRAM OFFER FOR ROVERS/ RANGERS AND PIONEERS**
- **LOCATION JAMBORETTEN PLACE / DENMARK (HOST OF 1.WFIS WORLD JAMBOREE)**
- **MAIN CAMP : 01.AUGUST TILL 08.AUGUST 2026**
- **CAMPING IN BEFOREHAND AND AFTERWARDS POSSIBLE**
- **CATERING AT PLACE**

LOCATION

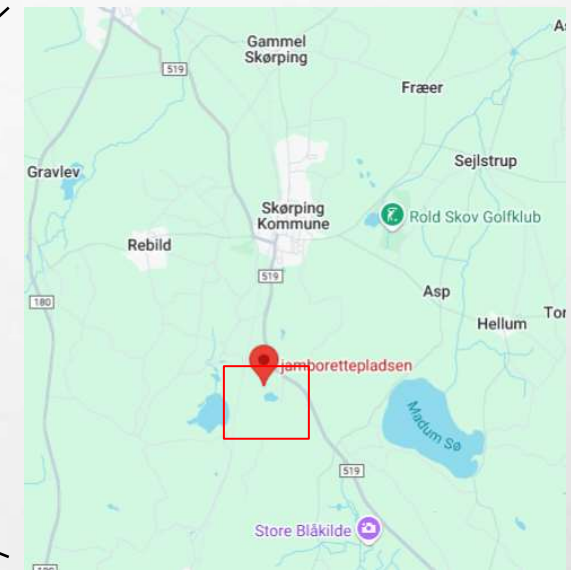
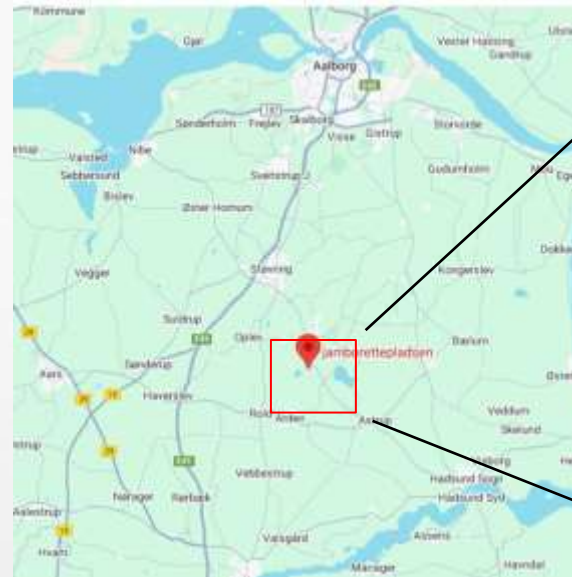

- **DK-9520 SKØRPING**
- **JAMBORETTE PLACE**



<https://maps.app.goo.gl/HWMBR264jvWUZ44J7>

LOCATION

- **SKØRPING IS A RAILWAY TOWN IN REBILD MUNICIPALITY IN REGION NORDJYLLAND IN THE GEOGRAPHIC REGION OF THE JUTLAND PENINSULA KNOWN AS HIMMERLAND IN NORTHERN DENMARK. SKØRPING IS SERVED BY SKØRPING RAILWAY STATION, LOCATED ON THE RANDERS–AALBORG RAILWAY LINE**

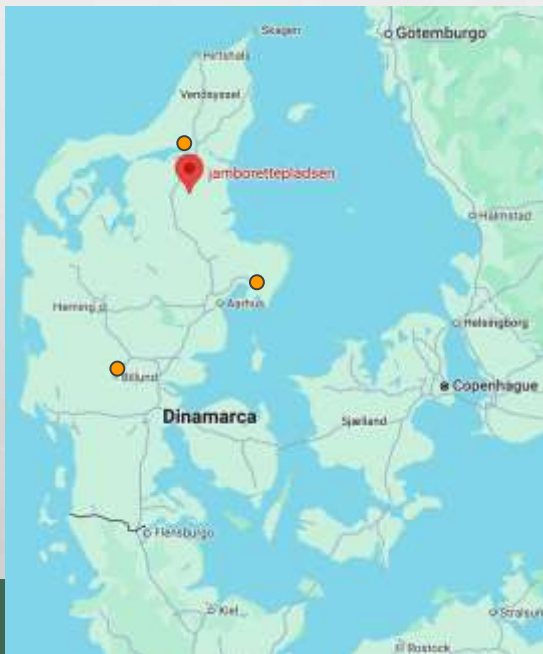

- **AALBORG AIRPORT : 40 KM**
- **ARHUS AIRPORT : 120 KM**
- **BILLUND AIRPORT : 160 KM**

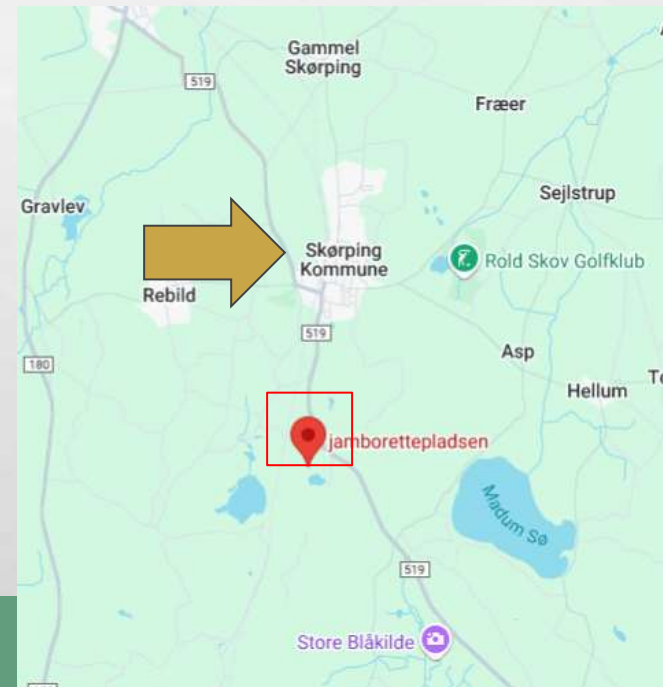

LOCATION

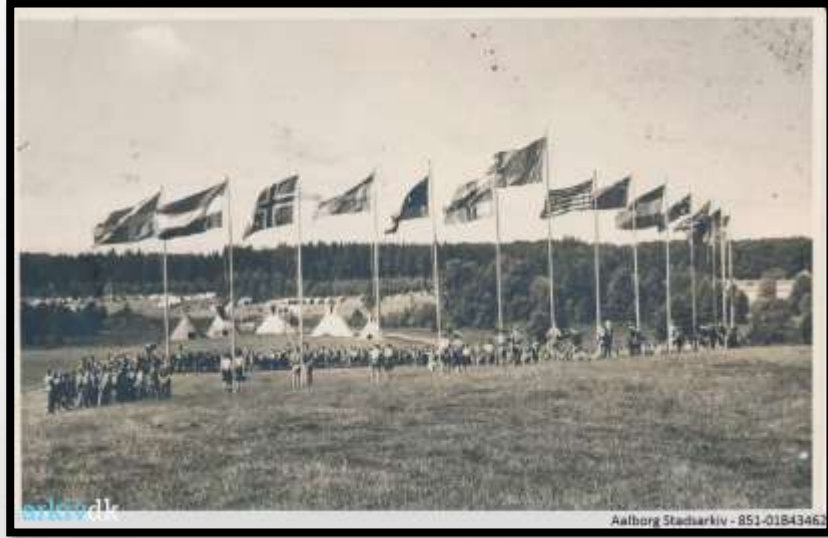

HOW TO PARTICIPATE

PARTICIPANT

MEMBER OF WFIS ASSOCIATION

**BORN BEFORE 2009 (16 YEARS AT
BEGINNING OF CAMP)**

ENJOY ALL ACTIVITIES

EXPLORE JUTLAND

WORKSHOPS

SERVICE TEAM

HELP AND SUPPORT OF :

LOGISTICAL SUPPORT

HELPING WITH PROGRAM ACTIVITIES

MANAGING CAMP FACILITIES

PROVIDING TRANSLATION SERVICES

**ENSURING THE OVERALL WELL-BEING AND SAFETY OF
PARTICIPANTS**

ORGANISATION TEAM

ROVER CREWS FROM VARIOUS NATIONS



ROVERMOOT2026@WFIS.WORLD

CAMPING AT PLACE

Four Sub Camps

Vísundur
Ormurin langi
Ormurin skamma
Tranann

Meet & Greet

Main Tent
(Jurtenburg)
Singing Corners
Viking Hall

Infrastructure

1.Aid
Toilettes
Hygiene Facilities
Waste Container

Logistic

Firewood
Poles
Central Catering
Transport
Exploring



PROGRAM

- **HANDICRAFT WORKSHOPS DURING THE WHOLE WEEK**
- **EXPLORING JUTLAND IN ROVER CREWS**
- **SOCIAL PROJECT – SKORPING COMMUNITY**
- **SINGING CONTEST**
- **ONE PROJECT FOR ALL PARTICIPANTS AS OUTCOME – “VIKING BOAT”**
- **INTERNATIONAL DAY / SWAP DAY**
- **“VIKING HALL”**



MAIN CAMP PROGRAM

| 29.07.2026 | 30.07.2026 | 31.07.2026 | 01.08.2026 | 02.08.2026 | 03.08.2026 | 04.08.2026 | 05.08.2026 | 06.08.2026 | 07.08.2026 | 08.08.2026 | 09.08.2026 |
|-----------------|-----------------|-----------------|------------------------------------|--------------------------------------|--|--------------------------------------|--------------------------------------|--------------------------------------|--------------------------------------|-------------------------|--------------------------------------|
| Pre Camp | Pre Camp | Pre Camp | Arrival of all Participants | Exploring Jutland A Crews | Exploring Jutland A Crews | Exploring Jutland A Crews | Exploring Jutland B Crews | Exploring Jutland B Crews | Exploring Jutland B Crews | | |
| | | | Opening Ceremony | Main Project Workshops | Main Project Workshops | Main Project Workshops | Main Project Workshops | Main Project Workshops | Main Project Workshops | Closing Ceremony | |
| | | | | | Social Project - Rover Crews - Skorping Community | | | | | Departure | |
| | | | Campfire | Campfire | Campfire | Singing Contest | Campfire | Campfire | International Day / Swap Day | | Latest Departure Participants |

EXPLORING JUTLAND

- **IN SMALL ROVER / RANGER CREWS**
- **INTERNATIONAL CREWS OR NATIONAL CREWS**
- **2 NIGHTS / 3 DAYS OUT**



Copyright: VisitDenmark, Fotograf: Gunnar van Rossum



SOCIAL PROJECT

- **INTERNATIONAL AND NATIONAL ROVER RANGER CREWS SUPPORT A SOCIAL PROJECT IN SKORPING COMMUNITY**



MAIN PROJECT

- **BUILDING OF VIKING BOAT (GISLINGE BOAT)**
- **A 7.7M LONG WORKING BOAT DATING TO 1130 AD**
- **INTERPRETATION OF BOAT : GISLE AND LANGÓE**



MAIN PROJECT





CAMP COST

- **250 EURO INCLUDING BADGE ,FOOD AND PROGRAM / MAIN CAMP (DECEMBER 2024)**
- **NOT INCLUDED : TRANSPORT FROM TO CAMPSITE**
- **CAMP T SHIRT ?**
- **EXTRA DAYS CAMPING COSTS 5.- EURO / DAY**
- **PRE / AFTER CATERING POSSIBLE (APPROXMATLY 15.-EURO / DAY)**

CONTACT



• **EMAIL : ROVERMOOT2026@WFIS.WORLD**



• **HOMEPAGE : ROVERMOOT.WFIS.WORLD**



• **WHATSAPP : +49 1758817760**



• **SOCIAL MEDIA : @wfishovermoot26**



• **CAMP PHONE : +49 1758817760 / DANISH NUMBER NEEDED AS WELL**



• **PRE REGISTRATION FROM 01.02.2025**



PRE-REGISTRATION FORM

form, be able to organise the camp according to the number of participants, please register in advance using the attached form.

By completing the form you confirm that we will contact you if necessary.

<https://forms.gle/8fDdpmpye996zUR9A>

